

Drain: Hinkle Creek Estates **Drain #:** 341
Improvement/Arm: Section 1 Arm
Operator: SLM **Date:** 9-15-04
Drain Classification: Urban/Rural **Year Installed:** 2003

GIS Drain Input Checklist

- Pull Source Documents for Scanning 9-16-04 SLM
- Digitize & Attribute Tile Drains _____
- Digitize & Attribute Storm Drains _____
- Digitize & Attribute SSD _____
- Digitize & Attribute Open Ditch _____
- Stamp Plans _____
- Sum drain lengths & Validate _____
- Enter Improvements into Posse 9-16-04 SLM
- Enter Drain Age into Posse 9-16-04 SLM
- Sum drain length for Watershed in Posse 9-16-04 SLM
- Check Database entries for errors _____

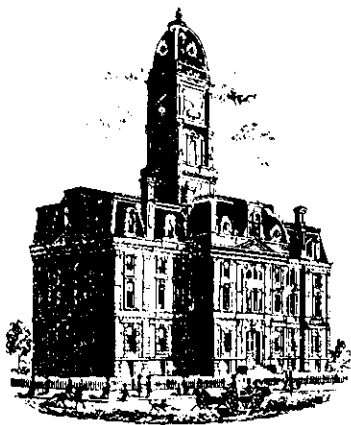

SURVEYOR'S OFFICE

Hamilton County

Kenton C. Ward, Surveyor

Phone (317) 776-8495

Fax (317) 776-9628

Suite 188

One Hamilton County Square

Noblesville, Indiana 46060-2230

March 18, 2003

To: Hamilton County Drainage Board

Re: Hinkle Creek Estates Drain Section 1 Arm

Attached is a petition, non-enforcement request, plans, calculations, quantity summary and assessment roll for the Section I Arm, Hinkle Creek Estates Drain. I have reviewed the submittals and petition and have found each to be in proper form.

I have made a personal inspection of the land described in the petition. Upon doing so, I believe that the drain is practicable; will improve the public health; benefit a public highway and be of public utility; and that the costs, damages, and expenses of the proposed drain will probably be less than the benefits accruing to the owners of land likely to be benefited. The drain will consist of the following:

6" SSD	5,198 ft	21" RCP	379 ft
12" RCP	2,625 ft	24" RCP	854 ft
18" RCP	341 ft		

The total length of the drain will be 9,397 feet.

The retention pond "A" located on lots 13 & 14 is not be considered part of the regulated drain. Only the inlet and outlet will be maintained as part of the regulated drain. The maintenance of the pond will be the responsibility of the Homeowners Association. The Board will however, retain jurisdiction for ensuring the storage volume for which the lake was designed will be retained. Thereby, allowing no fill or easement encroachments.

The subsurface drains (SSD) to be part of the regulated drain are those located under the curbs. Only the main SSD lines, which are located within the right of way, are to be maintained

as regulated drain. Laterals for individual lots will not be considered part of the regulated drain.

I have reviewed the plans and believe the drain will benefit each lot equally. Therefore, I recommend each lot be assessed equally. I also believe that no damages will result to landowners by the construction of this drain. I recommend a maintenance assessment of \$10.00 per acre, \$10.00 per acre for roadways, with a \$65.00 minimum. With this assessment the total annual assessment for this drain/this section will be \$1,333.40.

Parcels assessed for this drain may be assessed for the Sly Run or Beals & Cox Drain at sometime in the future.

I believe this proposed drain meets the requirements for Urban Drain Classification as set out in IC 36-9-27-67 to 69. Therefore, this drain shall be designated as an Urban Drain.

I recommend that upon approval of the above proposed drain that the Board also approve the attached non-enforcement request. This request is for the reduction of the regulated drain easement to those easements widths as shown on the secondary plat for Hinkle Creek Estates Section 1 as recorded in the office of the Hamilton County Recorder.

I recommend the Board set a hearing for this proposed drain for April 28, 2003.

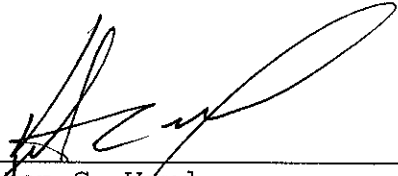

Kenton C. Ward
Hamilton County Surveyor

KCW/pl1

FINDINGS AND ORDER

CONCERNING THE MAINTENANCE OF THE

Hinkle Creek Estates Drain, Section 1 Arm

On this *28th day of April 2003*, the Hamilton County Drainage Board has held a hearing on the Maintenance Report and Schedule of Assessments of the *Hinkle Creek Estates Drain, Section 1 Arm*.

Evidence has been heard. Objections were presented and considered. The Board then adopted the original/amended Schedule of Assessments. The Board now finds that the annual maintenance assessment will be less than the benefits to the landowners and issues this order declaring that this Maintenance Fund be established.

HAMILTON COUNTY DRAINAGE BOARD

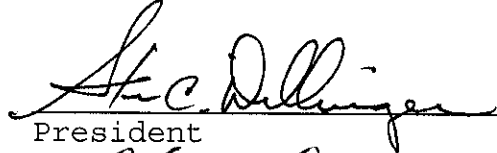

President



Member



Member

Attest: 



Bond Safeguard INSURANCE COMPANY

1919 S. Highland Avenue, Bldg. A-Suite 300
Lombard, Illinois 60148-4979

KNOW ALL MEN BY THESE PRESENTS:

That RDJ Custom Homes, Inc.
(hereinafter called Principal), as Principal, and the BOND SAFEGUARD INSURANCE COMPANY, a corporation of the State of Illinois, with its Executive Office in Lombard, Illinois, (hereinafter called Surety), are held and firmly bound unto Hamilton County Commissioners Office, 33 N. 9th Street, Suite 188, Noblesville, IN 46060 (hereinafter called Oblgee), in the full and just sum of ~~Eighteen Thousand, Five Hundred Seventy-Six and 00/100~~ Dollars (\$ ~~18,576.00~~). To the payment of which sum, well and truly to be made, the Principal and Surety bind themselves, their and each of their heirs, executors, administrators, successors and assigns, jointly and severally, firmly by these presents.

Signed, sealed and dated this 13 day of February, 20 03
WHEREAS, the Principal has entered into a certain written contract, dated the 13 day of February, A.D. 20 03, with the Oblgee for
Hinkle Creek Estates-Erosion
\$18,576.00

NOW, THEREFORE, THE CONDITION OF THIS OBLIGATION IS SUCH, That, if the Principal shall indemnify the Oblgee against any and all loss or damage directly arising by reason of the failure of the Principal to faithfully perform said contract, then this obligation shall be void; otherwise to remain in full force and effect.

This bond is executed and accepted upon the following express conditions precedent:

1. That the Oblgee shall faithfully and punctually perform all the terms and conditions of said contract to be performed by the Oblgee.
2. That if the Principal shall abandon said contract or be lawfully compelled by reason of a default to cease operations thereunder, the Surety shall have the right at its option to complete said contract or to sublet the completion thereof.
3. That the Oblgee shall notify the Surety by registered letter, addressed and mailed to it at its Executive Office, of any breach of said contract within a reasonable time after such breach shall have come to the knowledge of the Oblgee, or the Architect, or Engineer.
4. That the Surety shall not be liable for any provisions of the contract or specifications respecting guarantees of efficiency or wearing qualities, or for maintenance or repairs, not is the Surety obligated to furnish any other bond covering such provisions of the contract or specifications.
5. All suits at law or proceedings in equity to recover on this bond must be instituted within twelve months after the completion of said contract, and in any event within twelve months from the date fixed in said contract for its completion.

RDJ Custom Homes, Inc.

By Sheryl J. Caphell PRINCIPAL
By Sheryl J. Caphell EXECUTIVE VICE PRES. (Seal)
Title

WITNESS XX

BOND SAFEGUARD INSURANCE COMPANY

By Theresa B. [Signature]
By Tammy Henkle Attorney-in-fact
WITNESS XX

POWER OF ATTORNEY
Bond Safeguard INSURANCE COMPANY

KNOW ALL MEN BY THESE PRESENTS, that **BOND SAFEGUARD INSURANCE COMPANY**, an Illinois Corporation with its principal office in Lombard, Illinois, does hereby constitute and appoint:

Tammy D. Henkle, or Shelly R. Satek

William W. Hector, Michael E. Bruce,

its true and lawful Attorney(s)-In-Fact to make, execute, seal and deliver for, and on its behalf as surety, any and all bonds, undertakings or other writings obligatory in nature of a bond.

This authority is made under and by the authority of a resolution which was passed by the Board of Directors of **BOND SAFEGUARD INSURANCE COMPANY** on the 7th day of November, 2001 as follows:

Resolved, that the President of the Company is hereby authorized to appoint and empower any representative of the Company or other person or persons as Attorney-In-Fact to execute on behalf of the Company any bonds, undertakings, policies, contracts of indemnity or other writings obligatory in nature of a bond not to exceed \$500,000.00, Five Hundred Thousand Dollars, which the Company might execute through its duly elected officers, and affix the seal of the Company thereto. Any said execution of such documents by an Attorney-In-Fact shall be as binding upon the Company as if they had been duly executed and acknowledged by the regularly elected officers of the Company. Any Attorney-In-Fact, so appointed, may be removed for good cause and the authority so granted may be revoked as specified in the Power of Attorney.

Resolved, that the signature of the President and the seal of the Company may be affixed by facsimile on any power of attorney granted, and the signature of the Vice President, and the seal of the Company may be affixed by facsimile to any certificate of any such power and any such power or certificate bearing such facsimile signature and seal shall be valid and binding on the Company. Any such power so executed and sealed and certificate so executed and sealed shall, with respect to any bond or undertaking to which it is attached, continue to be valid and binding on the Company.

IN WITNESS THEREOF, **BOND SAFEGUARD INSURANCE COMPANY** has caused this instrument to be signed by its President, and its Corporate Seal to be affixed this 7th day of November, 2001.



BOND SAFEGUARD INSURANCE COMPANY

BY

David E. Campbell
President

ACKNOWLEDGEMENT

On this 7th day of November, 2001, before me, personally came David E. Campbell to me known, who being duly sworn, did depose and say that he is the President of **BOND SAFEGUARD INSURANCE COMPANY**, the corporation described in and which executed the above instrument; that he executed said instrument on behalf of the corporation by authority of his office under the By-laws of said corporation.



Janet L. Coppock
Notary Public

CERTIFICATE

I, the undersigned, Secretary of **BOND SAFEGUARD INSURANCE COMPANY**, An Illinois Insurance Company, DO HEREBY CERTIFY that the original Power of Attorney of which the foregoing is a true and correct copy, is in full force and effect and has not been revoked and the resolutions as set forth are now in force.

Signed and Sealed at Lombard, Illinois this 13th Day of February, 20 03

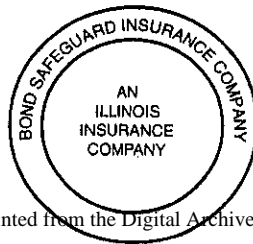

Donald D. Buchanan
Secretary

FILED

FEB 20 2003

OFFICE OF HAMILTON COUNTY SURVEYOR



Bond Safeguard INSURANCE COMPANY

1919 S. Highland Avenue, Bldg. A-Suite 300
Lombard, Illinois 60148-4979

KNOW ALL MEN BY THESE PRESENTS:

That RDJ Custom Homes, Inc.
(hereinafter called Principal), as Principal, and the BOND SAFEGUARD INSURANCE COMPANY, a corporation of the State of Illinois, with its Executive Office in Lombard, Illinois, (hereinafter called Surety), are held and firmly bound unto Hamilton County Commissioners Office, 33 N. 9th Street, Suite 188, Noblesville, IN 46060 (hereinafter called Obligee), in the full and just sum of * Two Hundred Eighty Thousand, One Hundred Ninety-Nine and 00/100 ** Dollars (\$ 280,199.00). To the payment of which sum, well and truly to be made, the Principal and Surety bind themselves, their and each of their heirs, executors, administrators, successors and assigns, jointly and severally, firmly by these presents.

Signed, sealed and dated this 13 day of February, 2003
WHEREAS, the Principal has entered into a certain written contract, dated the 13 day of February, A.D. 2003, with the Obligee for

Hinkle Creek Estates Section 1 - Storm Sewer \$249,289 and Subservice \$30,910

NOW, THEREFORE, THE CONDITION OF THIS OBLIGATION IS SUCH, That, if the Principal shall indemnify the Obligee against any and all loss or damage directly arising by reason of the failure of the Principal to faithfully perform said contract, then this obligation shall be void; otherwise to remain in full force and effect.

This bond is executed and accepted upon the following express conditions precedent:

1. That the Obligee shall faithfully and punctually perform all the terms and conditions of said contract to be performed by the Obligee.
2. That if the Principal shall abandon said contract or be lawfully compelled by reason of a default to cease operations thereunder, the Surety shall have the right at its option to complete said contract or to sublet the completion thereof.
3. That the Obligee shall notify the Surety by registered letter, addressed and mailed to it at its Executive Office, of any breach of said contract within a reasonable time after such breach shall have come to the knowledge of the Obligee, or the Architect, or Engineer.
4. That the Surety shall not be liable for any provisions of the contract or specifications respecting guarantees of efficiency or wearing qualities, or for maintenance or repairs, not is the Surety obligated to furnish any other bond covering such provisions of the contract or specifications.
5. All suits at law or proceedings in equity to recover on this bond must be instituted within twelve months after the completion of said contract, and in any event within twelve months from the date fixed in said contract for its completion.

RDJ Custom Homes, Inc.
PRINCIPAL
By Sherry G. Campbell (Seal)
EXECUTIVE VICE PRES.
Title

WITNESS XX Carol Campbell

BOND SAFEGUARD INSURANCE COMPANY

By XX Tammy Henkle
Attorney-in-fact

WITNESS XX Sherry Sotek

Bond Safeguard INSURANCE COMPANY

KNOW ALL MEN BY THESE PRESENTS, that **BOND SAFEGUARD INSURANCE COMPANY**, an Illinois Corporation with its principal office in Lombard, Illinois, does hereby constitute and appoint:

Tammy D. Henkle, or Shelly R. Satek

William W. Hector, Michael E. Bruce,

its true and lawful Attorney(s)-In-Fact to make, execute, seal and deliver for, and on its behalf as surety, any and all bonds, undertakings or other writings obligatory in nature of a bond.

This authority is made under and by the authority of a resolution which was passed by the Board of Directors of **BOND SAFEGUARD INSURANCE COMPANY** on the 7th day of November, 2001 as follows:

Resolved, that the President of the Company is hereby authorized to appoint and empower any representative of the Company or other person or persons as Attorney-In-Fact to execute on behalf of the Company any bonds, undertakings, policies, contracts of indemnity or other writings obligatory in nature of a bond not to exceed \$500,000.00, Five Hundred Thousand Dollars, which the Company might execute through its duly elected officers, and affix the seal of the Company thereto. Any said execution of such documents by an Attorney-In-Fact shall be as binding upon the Company as if they had been duly executed and acknowledged by the regularly elected officers of the Company. Any Attorney-In-Fact, so appointed, may be removed for good cause and the authority so granted may be revoked as specified in the Power of Attorney.

Resolved, that the signature of the President and the seal of the Company may be affixed by facsimile on any power of attorney granted, and the signature of the Vice President, and the seal of the Company may be affixed by facsimile to any certificate of any such power and any such power or certificate bearing such facsimile signature and seal shall be valid and binding on the Company. Any such power so executed and sealed and certificate so executed and sealed shall, with respect to any bond or undertaking to which it is attached, continue to be valid and binding on the Company.

IN WITNESS THEREOF, **BOND SAFEGUARD INSURANCE COMPANY** has caused this instrument to be signed by its President, and its Corporate Seal to be affixed this 7th day of November, 2001.



BOND SAFEGUARD INSURANCE COMPANY

BY 
David E. Campbell
President

ACKNOWLEDGEMENT

On this 7th day of November, 2001, before me, personally came David E. Campbell to me known, who being duly sworn, did depose and say that he is the President of **BOND SAFEGUARD INSURANCE COMPANY**, the corporation described in and which executed the above instrument; that he executed said instrument on behalf of the corporation by authority of his office under the By-laws of said corporation.



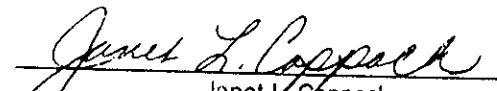

Janet L. Coppock
Notary Public

CERTIFICATE

I, the undersigned, Secretary of **BOND SAFEGUARD INSURANCE COMPANY**, An Illinois Insurance Company, DO HEREBY CERTIFY that the original Power of Attorney of which the foregoing is a true and correct copy, is in full force and effect and has not been revoked and the resolutions as set forth are now in force.

Signed and Sealed at Lombard, Illinois this 13 Day of February, 2003



Donald D. Buchanan
Secretary

FILED

FEB 18 2003

OFFICE OF HAMILTON COUNTY SURVEYOR

CERTIFICATE OF COMPLETION AND COMPLIANCE

To: Hamilton County Surveyor

Re: Hinkle Creek Estates, Section 1

I hereby certify that:

1. I am a Registered Land Surveyor or Engineer in the State of Indiana .
2. I am familiar with the plans and specifications for the above referenced subdivision .
3. I have personally observed and supervised the completion of the drainage facilities for the above referenced subdivision .
4. The drainage facilities within the above referenced subdivision to the best of my knowledge , information and belief have been installed and completed in conformity with all plans and specifications .

Signature: Leland D. Miller Jr. Date: October 8, 2003

Type or Print Name: Leland D. Miller Jr.

Business Address: 948 Conner Street

Noblesville, Indiana 46060

Telephone Number: (317) 773-2644

SEAL

INDIANA REGISTRATION NUMBER

S0083

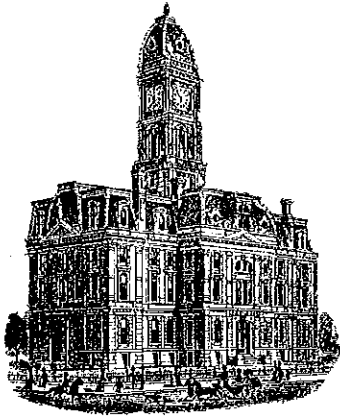

K.W.

SURVEYOR'S OFFICE
Hamilton County

Kenton C. Ward, CFM
Surveyor of Hamilton County
Phone (317) 776-8495
Fax (317) 776-9628

Suite 188
One Hamilton County Square
Noblesville, Indiana 46060-2230

To: Hamilton County Drainage Board

January 18, 2013

Re: Sly Run Drain: Hinkle Creek Estates, Sec. 1

Attached are as-builts, certificate of completion & compliance, and other information for Hinkle Creek Estates, Sec. 1. An inspection of the drainage facilities for this section has been made and the facilities were found to be complete and acceptable.

During construction, changes were made to the drain, which will alter the plans submitted with my report for this drain-dated May 18, 2003. The report was approved by the Board at the hearing held April 28, 2003. (See Drainage Board Minutes Book 7, Pages 46-48)
The changes are as follows:

The 6" SSD was shortened from 5,198 feet to 5,172 feet. The 12" RCP was shortened from 2,625 feet to 2,573 feet. The 18" RCP was lengthened from 340 feet to 341 feet. The 21" RCP was shortened from 379 feet to 378 feet. The 24" RCP was lengthened from 854 feet to 2,056 feet. The length of the drain due to the changes described above is now **10,519 feet**.

The non-enforcement was approved by the Board at its meeting on April 28, 2003 and recorded under instrument #200300122517.

The following sureties were guaranteed by Bond Safeguard and expired on February 13, 2005.

Bond-LC No: 15801142
Insured For: Storm Sewers
Amount: \$280,199.00
Issue Date: February 13, 2003

Bond-LC No: 15801143
Insured For: Erosion Control
Amount: \$18,576.00
Issue Date: February 13, 2003

I recommend the Board approve the drain's construction as complete and acceptable.

Sincerely,

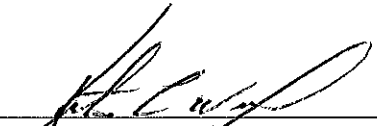

Kenton C. Ward, CFM
Hamilton County Surveyor

KCW/slm

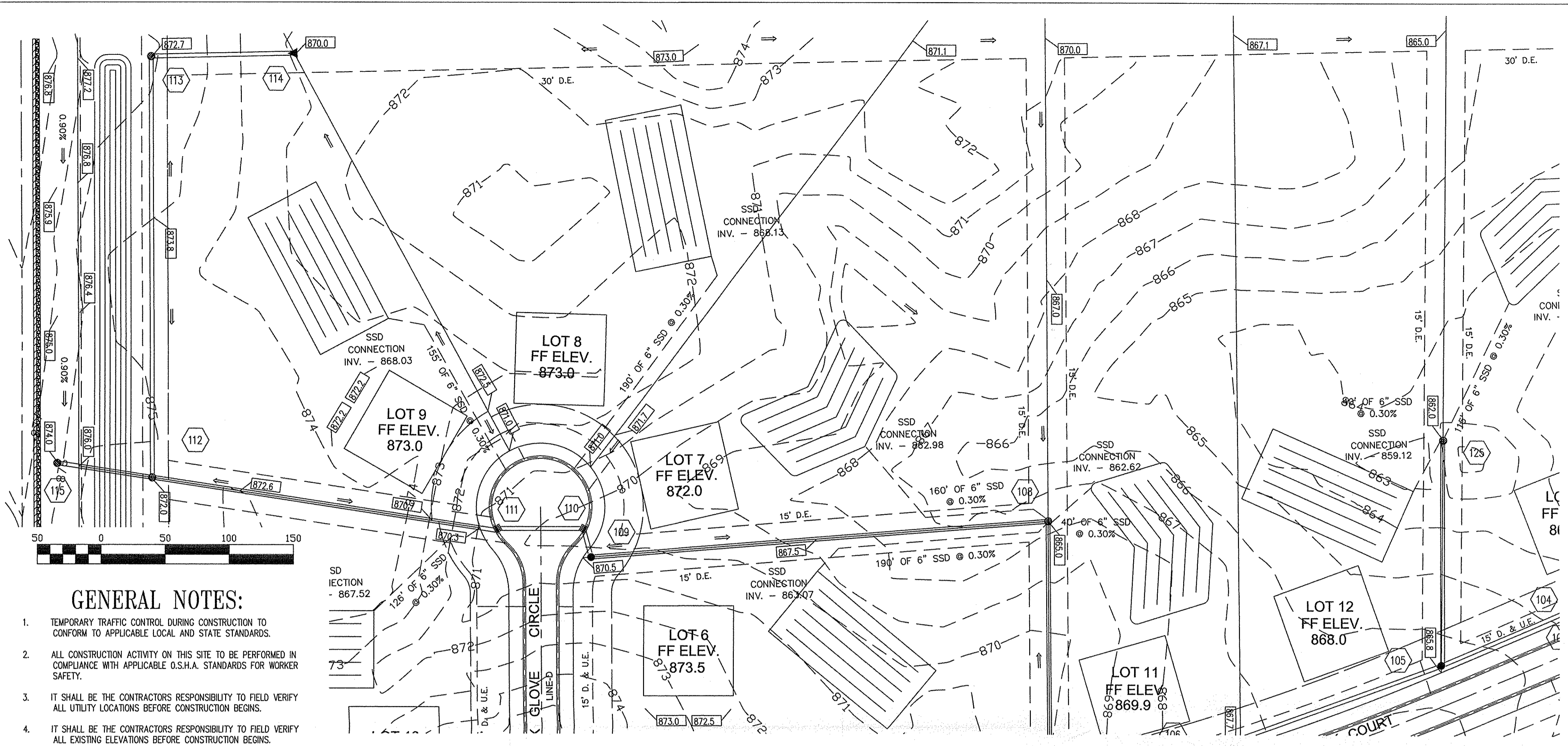

GENERAL NOTES:

1. TEMPORARY TRAFFIC CONTROL DURING CONSTRUCTION TO CONFORM TO APPLICABLE LOCAL AND STATE STANDARDS.
2. ALL CONSTRUCTION ACTIVITY ON THIS SITE TO BE PERFORMED IN COMPLIANCE WITH APPLICABLE O.S.H.A. STANDARDS FOR WORKER SAFETY.
3. IT SHALL BE THE CONTRACTORS RESPONSIBILITY TO FIELD VERIFY ALL UTILITY LOCATIONS BEFORE CONSTRUCTION BEGINS.
4. IT SHALL BE THE CONTRACTORS RESPONSIBILITY TO FIELD VERIFY ALL EXISTING ELEVATIONS BEFORE CONSTRUCTION BEGINS.

LEGEND

- New Storm Sewer
- Existing Contour
- Proposed Contour
- Proposed Grades
- Storm Structure Number
- Flow Arrow
- Denotes Elevation and Approximate Pad Size
- Building Setback Line
- Easement Boundary
- Proposed Right-of-Way

HOLEY MOLEY SAYS "DON'T DIG BLIND"

"IT'S THE LAW"
 CALL 2 WORKING DAYS BEFORE YOU DIG
1-800-382-5544
 CALL TOLL FREE
 PER INDIANA STATE LAW IS-69-1991,
 IT IS AGAINST THE LAW TO EXCAVATE
 WITHOUT NOTIFYING THE UNDERGROUND
 LOCATION SERVICE TWO (2) WORKING
 DAYS BEFORE COMMENCING WORK.

CERTIFICATION BY SURVEYOR

The attached ASBUILT DRAWINGS, page C601 through C606 are, to the best of my knowledge and belief a true and correct representation of the STORM SEWER SYSTEM installation.

Leland D. Miller 8/31/2009
 Leland D. Miller, Jr. #S0083 Date
 Miller Surveying, Inc.

No. 50083
 STATE OF INDIANA
 LAND SURVEYOR

BENCHMARKS:

HAM G-78
 INDIANA DEPARTMENT OF HIGHWAYS BRONZE DISK SET
 IN N.W. CORNER OF 1ST BRIDGE EAST OF US 31 ON
 S.R. 38 ELEV = 877.53

TBM
 TOP OF MAG NAIL FOUND @ S.W. CORNER
 N.W. 1/4, SEC. 21-19-4 ELEV = 868.66

STORM SEWER PLAN

SCALE: 1"=50'

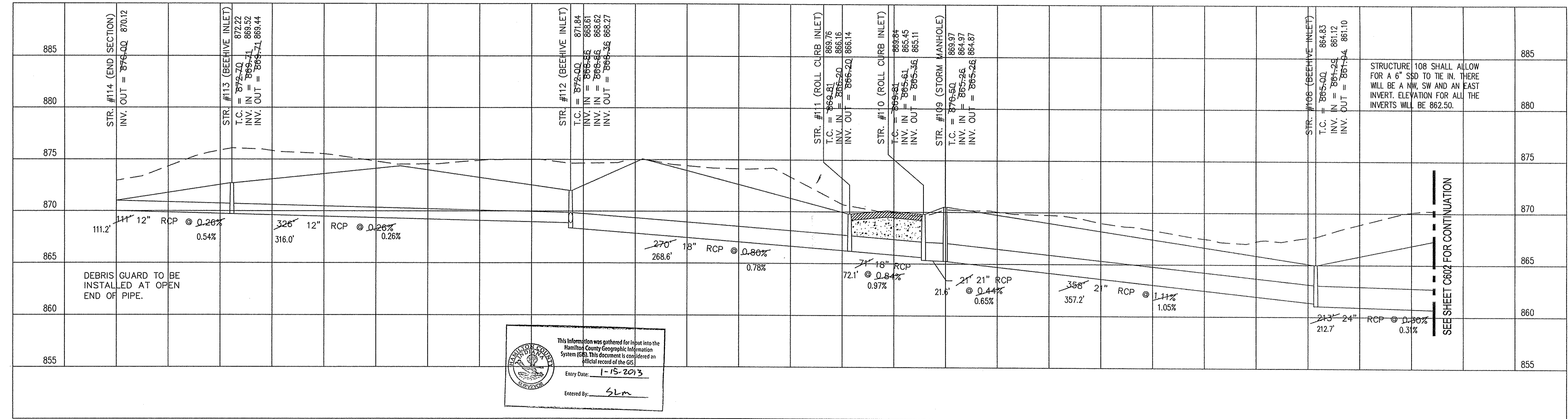

This information was gathered for input into the Hamilton County Geographic Information System (GIS). This document is considered an official record of the GIS.
 Entry Date: 1-15-2013
 Entered By: SLM

ROGER WARD ENGINEERING INCORPORATED
 CIVIL ENGINEERS - LAND SURVEYORS - DEVELOPMENT CONSULTANTS
 6805 NORTH COLLEGE AVENUE, SUITE 2
 INDIANAPOLIS, INDIANA 46220
 (317) 251-1738 (FAX) 251-1823
 www.rwi-engineering.com

AS-BUILT STORM SEWER PLAN & PROFILES

DRAWN BY: EAG
 DATE: 09/25/02
 FILE NAME: MS/09/MS/091
 RBT

REVISIONS:
 1-11-02-234-REVISED PER CLIENT
 1-1-04-1-1-04

HINKLE CREEK ESTATES SECTION ONE
 HINKLE ROAD
 HAMILTON COUNTY, INDIANA

Professional Engineer Seal for Leland D. Miller, Jr., No. PE19880489, State of Indiana.

BY: _____
 DATE: _____

SHEET **C601**
 OF 25
 JOB#: MSI.005

STORM SEWER PROFILE

LEGEND

- Existing Grade
- Proposed Grade
- Pavement
- Granular Backfill

SCALE: HORZ.: 1"=50'
 VERT.: 1"=5'

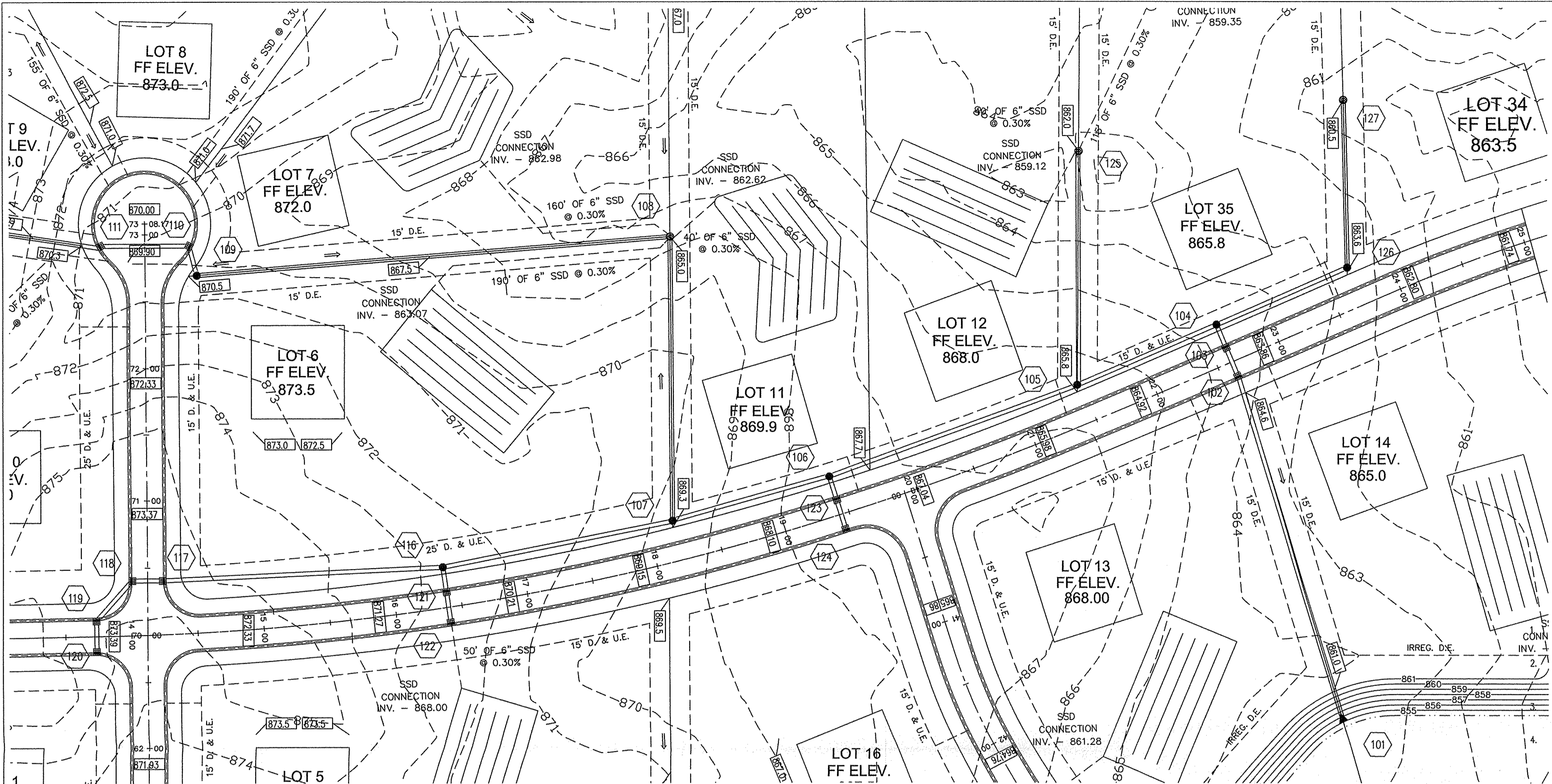

LEGEND

- New Storm Sewer
- Existing Contour
- Proposed Contour
- Proposed Grades
- Storm Structure Number
- Flow Arrow
- Denotes Elevation and Approximate Pad Size
- Building Setback Line
- Easement Boundary
- Proposed Right-of-Way

HOLEY MOLEY SAYS "DON'T DIG BLIND"

"IT'S THE LAW"
CALL 2 WORKING DAYS BEFORE YOU DIG
1-800-382-5544
CALL TOLL FREE
PER INDIANA STATE LAW 15-69-1991,
IT IS AGAINST THE LAW TO EXCAVATE
WITHOUT NOTIFYING THE UNDERGROUND
LOCATION SERVICE TWO (2) WORKING
DAYS BEFORE COMMENCING WORK.

ASSUMED NORTH
SCALE: 1" = 50'

CERTIFICATION BY SURVEYOR

The attached ASBUILT DRAWINGS, page C601 through C606 are, to the best of my knowledge and belief a true and correct representation of the STORM SEWER SYSTEM installation.

Leland D. Miller 8/31/2009
Date

Leland D. Miller, Jr. #50083
Miller Surveying, Inc.

STATE OF INDIANA
REGISTERED SURVEYOR
No. 50083

GENERAL NOTES:

TEMPORARY TRAFFIC CONTROL DURING CONSTRUCTION TO CONFORM TO APPLICABLE LOCAL AND STATE STANDARDS.

ALL CONSTRUCTION ACTIVITY ON THIS SITE TO BE PERFORMED IN COMPLIANCE WITH APPLICABLE O.S.H.A. STANDARDS FOR WORKER SAFETY.

IT SHALL BE THE CONTRACTORS RESPONSIBILITY TO FIELD VERIFY ALL UTILITY LOCATIONS BEFORE CONSTRUCTION BEGINS.

IT SHALL BE THE CONTRACTORS RESPONSIBILITY TO FIELD VERIFY ALL EXISTING ELEVATIONS BEFORE CONSTRUCTION BEGINS.

BENCHMARKS:

HAM G-78
INDIANA DEPARTMENT OF HIGHWAYS BRONZE DISK SET
IN N.W. CORNER OF 1ST BRIDGE EAST OF US 31 ON
S.R. 38
ELEV = 877.53

TBM
TOP OF MAG NAIL FOUND @ S.W. CORNER
N.W. 1/4, SEC. 21-19-4
ELEV = 868.66

STORM SEWER PLAN

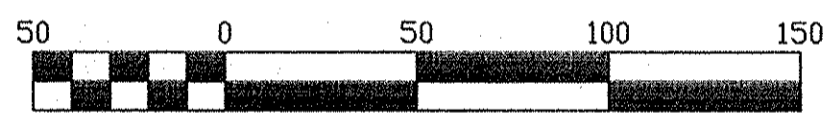

SCALE: 1" = 50'

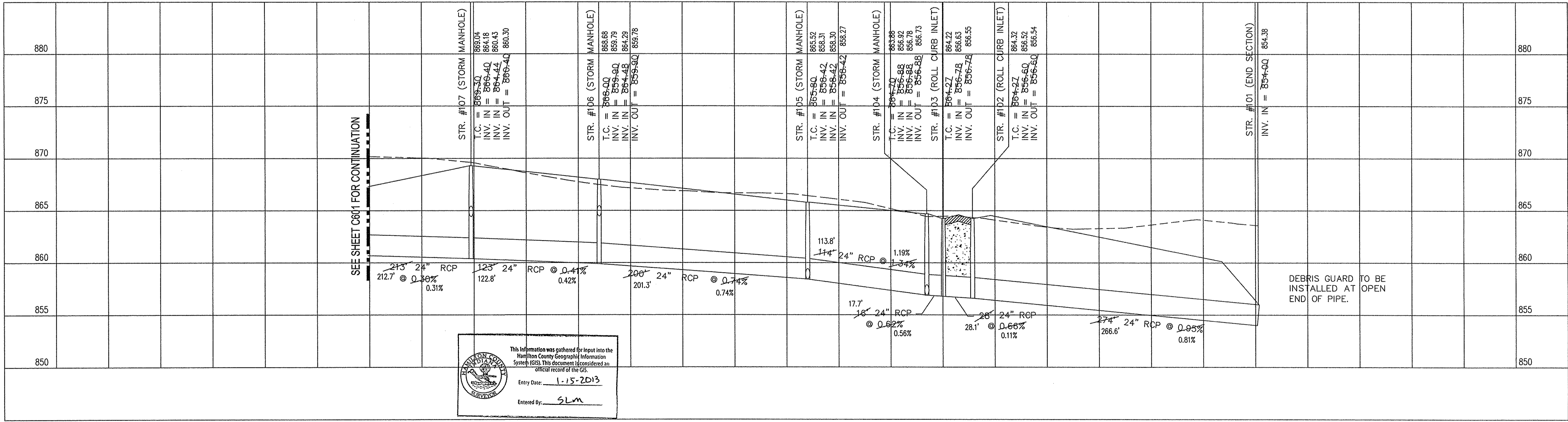

STORM SEWER PROFILE

LEGEND

- Existing Grade
- Proposed Grade
- Pavement
- Granular Backfill

SCALE: HORZ.: 1" = 50'
VERT.: 1" = 5'

ROGER WARD ENGINEERING INCORPORATED

CIVIL ENGINEERS - LAND SURVEYORS - DEVELOPMENT CONSULTANTS
6605 NORTH COLLIER AVENUE, SUITE 2
INDIANAPOLIS, INDIANA 46220
(317) 251-1738 (FAX) 251-1923
www.rwr-engineering.com

AS-BUILT STORM SEWER PLAN & PROFILES

DRAWN BY: EAG
DATE: 09/25/02
SCALE: MS/05/09MS/062
REVISED PER CLIENT REVIEW

REVISIONS:
1. 11-29-04-CHANGED PER CLIENT REVIEW
2.
3.
4.

HINKLE CREEK ESTATES
SECTION ONE
HINKLE ROAD
HAMILTON COUNTY, INDIANA

REGISTERED PROFESSIONAL ENGINEER
No. PE1980489
STATE OF INDIANA

BY: _____
DATE: _____

SHEET
C602
OF
25
JOB#: MSI.005

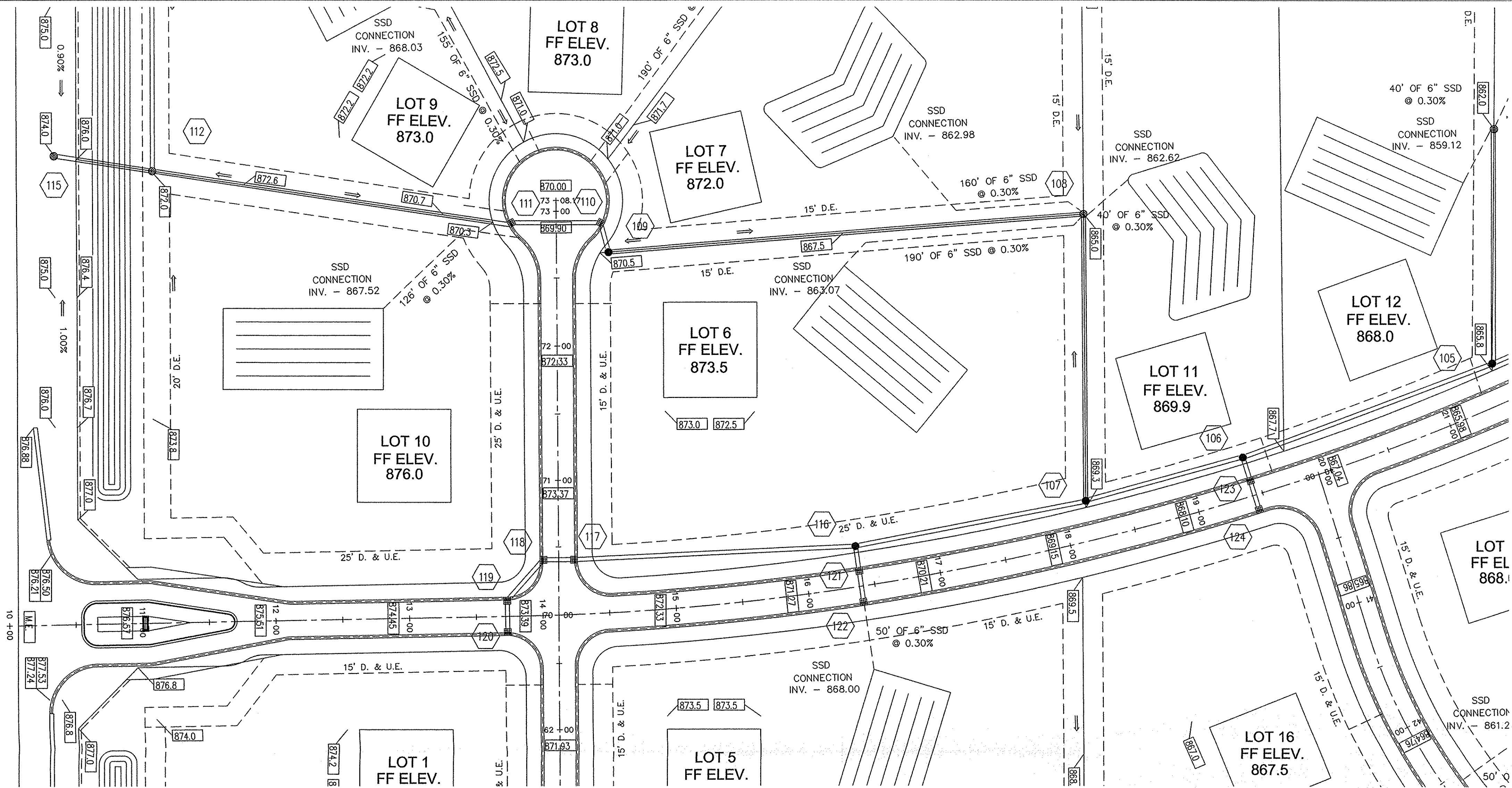

LEGEND

- New Storm Sewer
- Existing Contour
- Proposed Contour
- Proposed Grades
- Storm Structure Number
- Flow Arrow
- Denotes Elevation and Approximate Pad Size
- Building Setback Line
- Easement Boundary
- Proposed Right-of-Way

HOLEY MOLEY SAYS "DON'T DIG BLIND"

"IT'S THE LAW"
CALL 2 WORKING DAYS BEFORE YOU DIG
1-800-382-5544
CALL TOLL FREE
PER INDIANA STATE LAW IS-69-1991, IT IS AGAINST THE LAW TO EXCAVATE WITHOUT NOTIFYING THE UNDERGROUND LOCATION SERVICE TWO (2) WORKING DAYS BEFORE COMMENCING WORK.

ASSUMED NORTH
SCALE: 1" = 50'

CERTIFICATION BY SURVEYOR

The attached ASBUILT DRAWINGS, page C601 through C606 are, to the best of my knowledge and belief a true and correct representation of the STORM SEWER SYSTEM installation.

Leland D. Miller 8/31/2009
Leland D. Miller, Jr. #S0083 Date
Miller Surveying, Inc.

STATE OF INDIANA
LAND SURVEYOR
No. 50083

GENERAL NOTES:

- TEMPORARY TRAFFIC CONTROL DURING CONSTRUCTION TO CONFORM TO APPLICABLE LOCAL AND STATE STANDARDS.
- ALL CONSTRUCTION ACTIVITY ON THIS SITE TO BE PERFORMED IN COMPLIANCE WITH APPLICABLE O.S.H.A. STANDARDS FOR WORKER SAFETY.
- IT SHALL BE THE CONTRACTORS RESPONSIBILITY TO FIELD VERIFY ALL UTILITY LOCATIONS BEFORE CONSTRUCTION BEGINS.
- IT SHALL BE THE CONTRACTORS RESPONSIBILITY TO FIELD VERIFY ALL EXISTING ELEVATIONS BEFORE CONSTRUCTION BEGINS.

BENCHMARKS:

HAM G-78
INDIANA DEPARTMENT OF HIGHWAYS BRONZE DISK SET
IN N.W. CORNER OF 1ST BRIDGE EAST OF US 31 ON
S.R. 38
ELEV = 877.53

TBM
TOP OF MAG NAIL FOUND @ S.W. CORNER
N.W. 1/4, SEC. 21-19-4
ELEV = 868.66

STORM SEWER PLAN

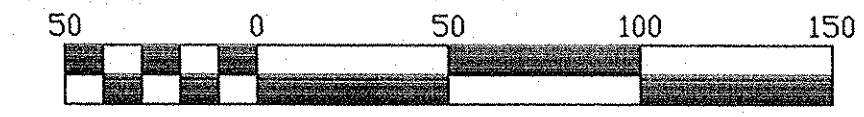

SCALE: 1" = 50'

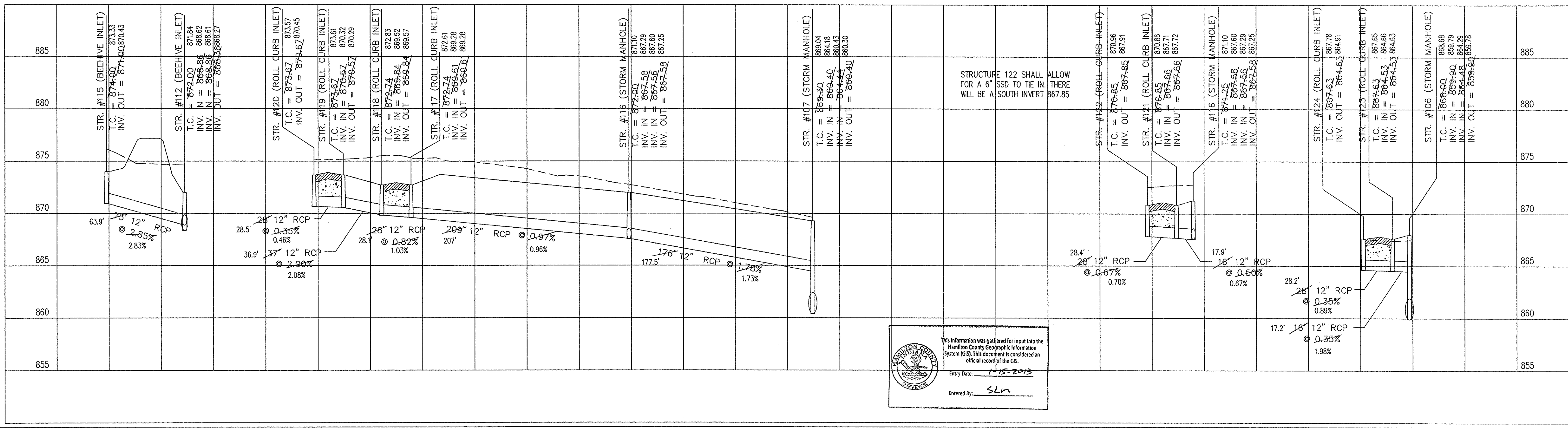

This information was gathered for input into the Hamilton County Geographic Information System (GIS). This document is considered an official record of the GIS.
Entry Date: 1-15-2013
Entered By: SLN

STORM SEWER PROFILE

LEGEND

- Existing Grade
- Proposed Grade
- Pavement
- Granular Backfill

SCALE: HORZ.: 1" = 50'
VERT.: 1" = 5'

HINKLE CREEK ESTATES
SECTION ONE
HINKLE ROAD
HAMILTON COUNTY, INDIANA



BY:
DATE:

SHEET
C603
OF
25
JOB#: MSI.005

AS-BUILT STORM SEWER
PLAN & PROFILES

**ROGER WARD
ENGINEERING
INCORPORATED**

CIVIL ENGINEERS - LAND SURVEYORS - DEVELOPMENT CONSULTANTS
6695 NORTH COLLEGE AVENUE, SUITE 2
INDIANAPOLIS, INDIANA 46250
(317) 251-1738 (FAX) 251-1823
www.rw-engineering.com

HOLEY MOLEY SAYS
"DON'T DIG BLIND"

"IT'S THE LAW"
 CALL 2 WORKING DAYS BEFORE YOU DIG
1-800-382-5544
 CALL TOLL FREE
 PER INDIANA STATE LAW IS-69-1991,
 IT IS AGAINST THE LAW TO EXCAVATE
 WITHOUT NOTIFYING THE UNDERGROUND
 LOCATION SERVICE TWO (2) WORKING
 DAYS BEFORE COMMENCING WORK.

**ROGER WARD
 ENGINEERING
 INCORPORATED**
 CIVIL ENGINEERS - LAND SURVEYORS - DEVELOPMENT CONSULTANTS
 6896 NORTH COLLIERE AVENUE, SUITE 2
 INDIANAPOLIS, INDIANA 46250
 (317) 251-1738 (FAX) 251-1923
 www.rw-engineering.com

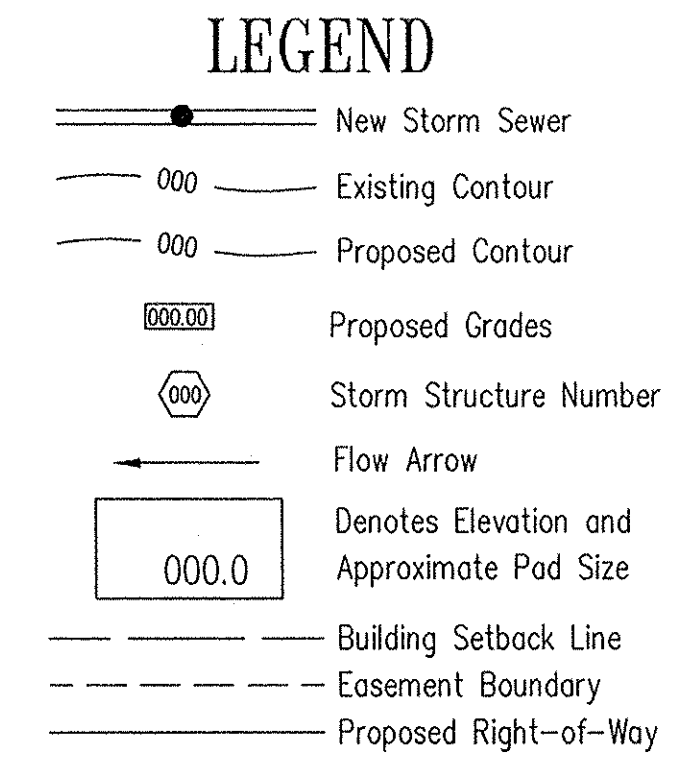
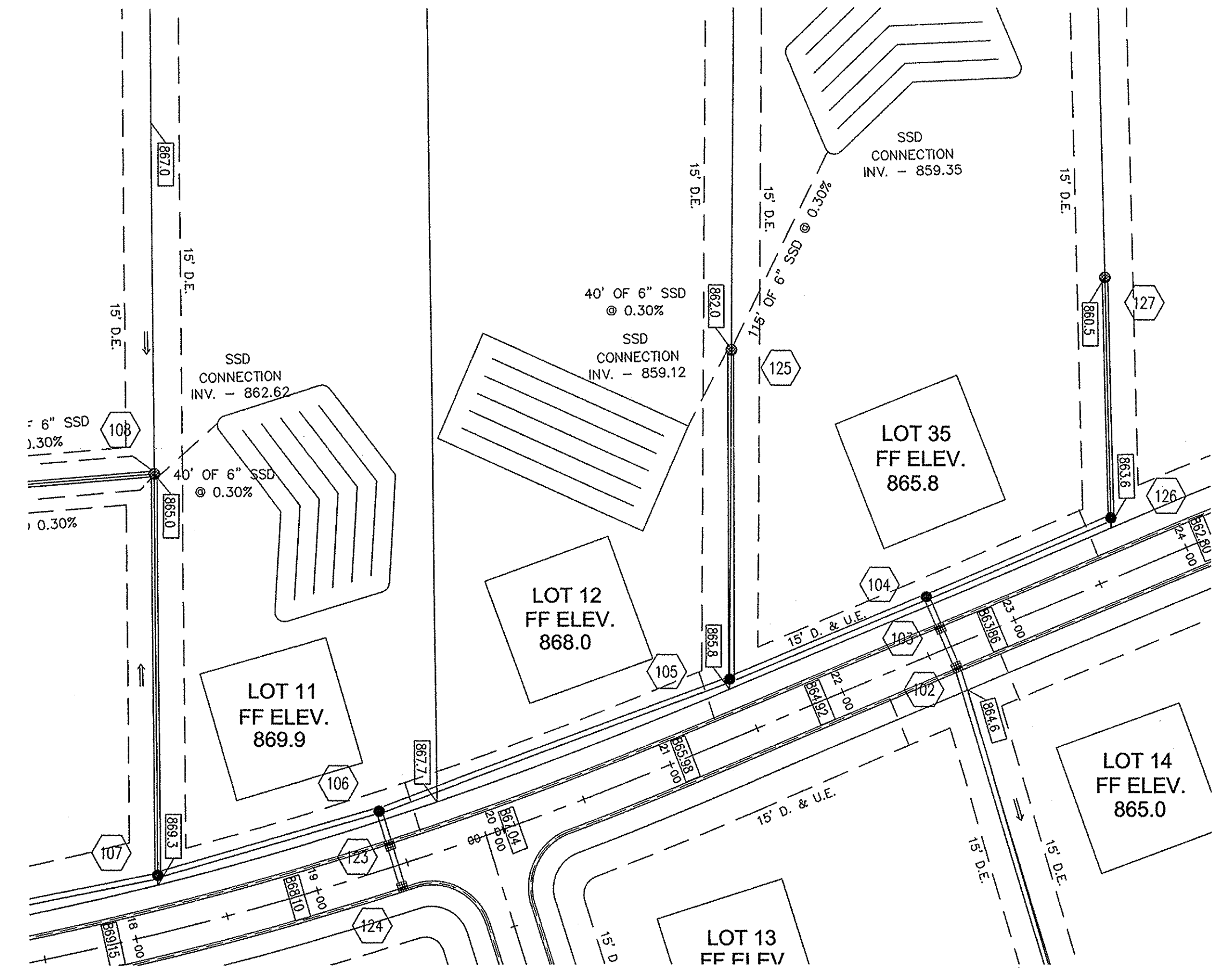

CERTIFICATION BY SURVEYOR
 The attached ASBUILT DRAWINGS, page C601 through C606 are, to the best of my knowledge and belief a true and correct representation of the STORM SEWER SYSTEM installation.
 Leland D. Miller, Jr. #S0083
 Miller Surveying, Inc.
 Date: 8/31/2009

- GENERAL NOTES:**
- TEMPORARY TRAFFIC CONTROL DURING CONSTRUCTION TO CONFORM TO APPLICABLE LOCAL AND STATE STANDARDS.
 - ALL CONSTRUCTION ACTIVITY ON THIS SITE TO BE PERFORMED IN COMPLIANCE WITH APPLICABLE O.S.H.A. STANDARDS FOR WORKER SAFETY.
 - IT SHALL BE THE CONTRACTORS RESPONSIBILITY TO FIELD VERIFY ALL UTILITY LOCATIONS BEFORE CONSTRUCTION BEGINS.
 - IT SHALL BE THE CONTRACTORS RESPONSIBILITY TO FIELD VERIFY ALL EXISTING ELEVATIONS BEFORE CONSTRUCTION BEGINS.

BENCHMARKS:

HAM G-78
 INDIANA DEPARTMENT OF HIGHWAYS BRONZE DISK SET
 IN N.W. CORNER OF 1ST BRIDGE EAST OF US 31 ON
 S.R. 38
 ELEV = 877.53

TBM
 TOP OF MAG NAIL FOUND @ S.W. CORNER
 N.W. 1/4, SEC. 21-19-4
 ELEV = 868.66

This information was gathered for input into the Hamilton County Geographic Information System (GIS). This document is considered an official record of the GIS.
 Entry Date: 1-15-2013
 Entered By: SEM

STORM SEWER PLAN

SCALE: 1"=50'

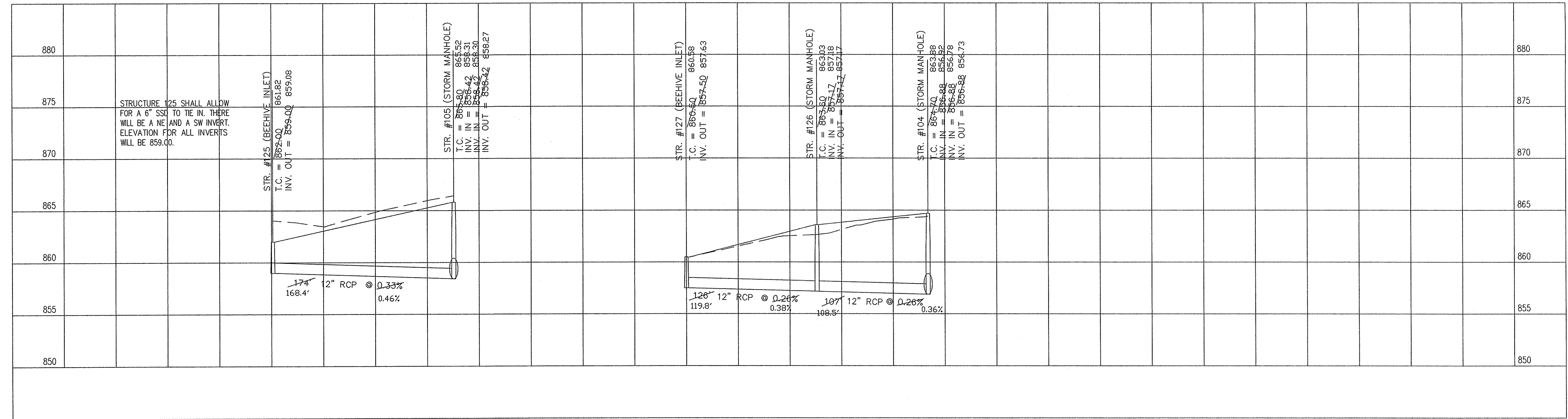

STORM SEWER PROFILE

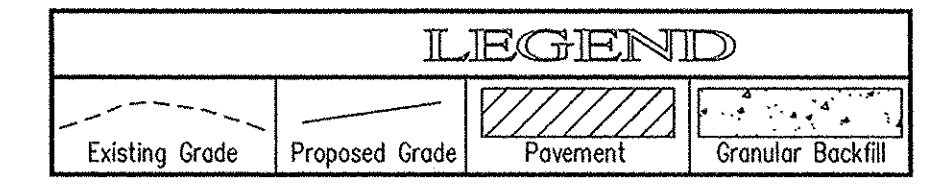

SCALE: HORZ.: 1"=50'
 VERT.: 1"=5'

AS-BUILT STORM SEWER
 PLAN & PROFILES

HINKLE CREEK ESTATES
 SECTION ONE
 HINKLE ROAD
 HAMILTON COUNTY, INDIANA

ROGER WARD ENGINEERING
 No. PE19800489
 STATE OF INDIANA
 PROFESSIONAL ENGINEER

BY: _____
 DATE: _____
 SHEET
C604
 OF
 25
 JOB#: MSI.005

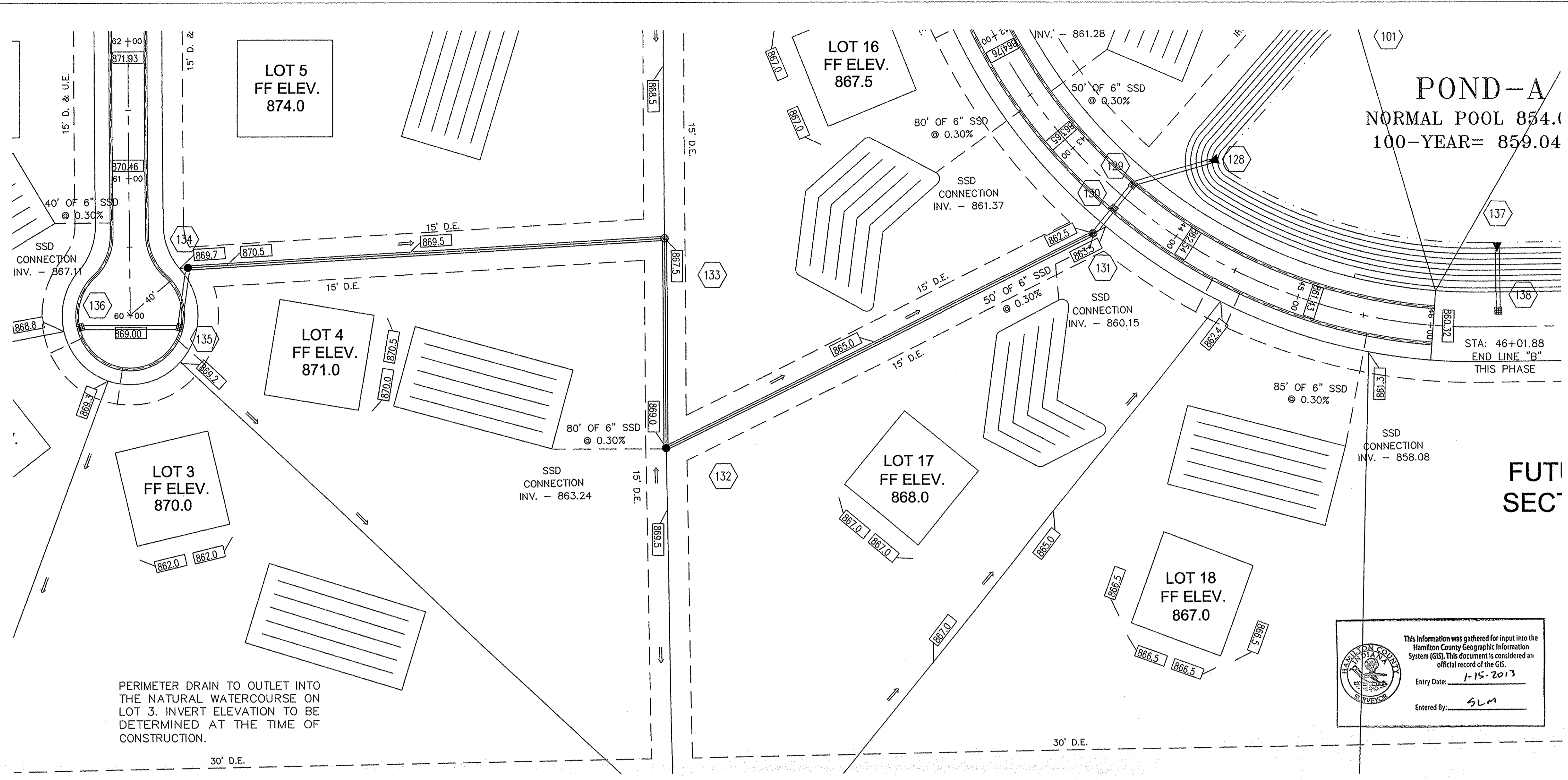

LEGEND

- New Storm Sewer
- Existing Contour
- Proposed Contour
- Proposed Grades
- Storm Structure Number
- Flow Arrow
- Denotes Elevation and Approximate Pad Size
- Building Setback Line
- Easement Boundary
- Proposed Right-of-Way

HOLEY MOLEY SAYS "DON'T DIG BLIND"

"IT'S THE LAW"
CALL 2 WORKING DAYS BEFORE YOU DIG
1-800-382-5544
CALL TOLL FREE
PER INDIANA STATE LAW 15-69-1991, IT IS AGAINST THE LAW TO EXCAVATE WITHOUT NOTIFYING THE UNDERGROUND LOCATION SERVICE TWO (2) WORKING DAYS BEFORE COMMENCING WORK.

ASSUMED NORTH
SCALE: 1" = 50'

CERTIFICATION BY SURVEYOR

The attached ASBUILT DRAWINGS, page C601 through C606 are, to the best of my knowledge and belief a true and correct representation of the STORM SEWER SYSTEM installation.

Leland D. Miller 8/31/2009
Date

Leland D. Miller, Jr. #S0083
Miller Surveying, Inc.

STATE OF INDIANA
REGISTERED LAND SURVEYOR
No. S0083

- ### GENERAL NOTES:
- TEMPORARY TRAFFIC CONTROL DURING CONSTRUCTION TO CONFORM TO APPLICABLE LOCAL AND STATE STANDARDS.
 - ALL CONSTRUCTION ACTIVITY ON THIS SITE TO BE PERFORMED IN COMPLIANCE WITH APPLICABLE O.S.H.A. STANDARDS FOR WORKER SAFETY.
 - IT SHALL BE THE CONTRACTORS RESPONSIBILITY TO FIELD VERIFY ALL UTILITY LOCATIONS BEFORE CONSTRUCTION BEGINS.
 - IT SHALL BE THE CONTRACTORS RESPONSIBILITY TO FIELD VERIFY ALL EXISTING ELEVATIONS BEFORE CONSTRUCTION BEGINS.
- ### BENCHMARKS:
- HAM G-78
INDIANA DEPARTMENT OF HIGHWAYS BRONZE DISK SET
IN N.W. CORNER OF 1ST BRIDGE EAST OF US 31
S.R. 38 ELEV = 877.53
- TBM
TOP OF MAG NAIL FOUND @ S.W. CORNER
N.W. 1/4, SEC. 21-19-4 ELEV = 868.66

This information was gathered for input into the Hamilton County Geographic Information System (GIS). This document is considered an official record of the GIS.

Entry Date: 1-15-2013

Entered By: SLM

STORM SEWER PLAN SCALE: 1" = 50'

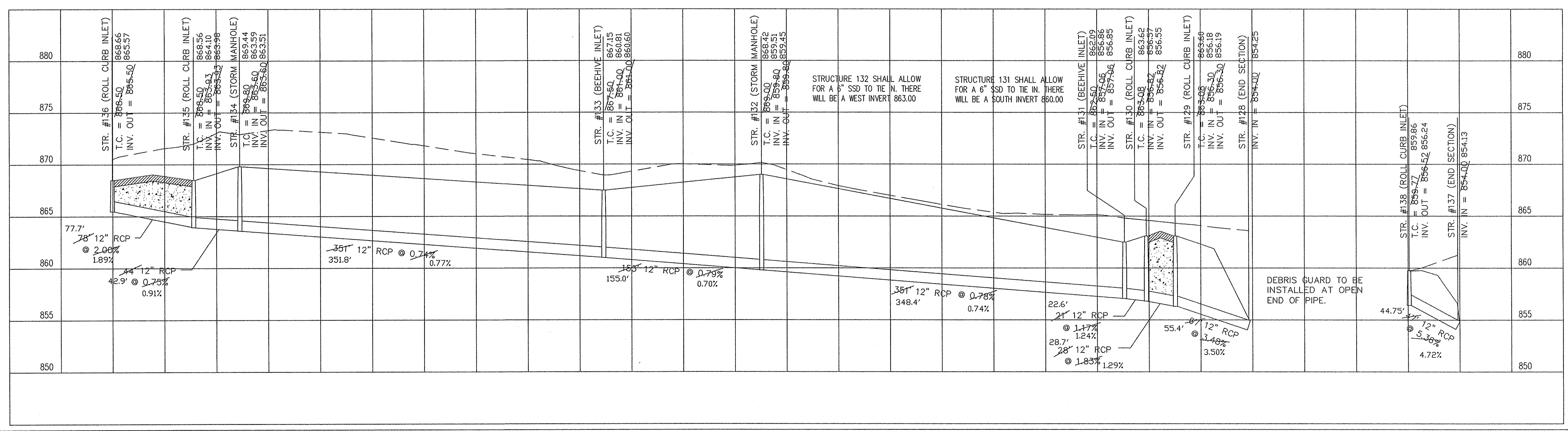

STORM SEWER PROFILE SCALE: HORZ.: 1" = 50' VERT.: 1" = 5'

LEGEND

- Existing Grade
- Proposed Grade
- Pavement
- Granular Backfill

ROGER WARD ENGINEERING INCORPORATED

CIVIL ENGINEERS - LAND SURVEYORS - DEVELOPMENT CONSULTANTS
6885 NORTH COLLIER AVENUE, SUITE 2
INDIANAPOLIS, INDIANA 46220
(317) 251-1738 (FAX) 251-1923
www.rw-engineering.com

AS-BUILT STORM SEWER PLAN & PROFILES

REVISIONS:
2-11-28-02-GEN-REVISD PER CLIENT
3-1-03-01-01-01

DRAWN BY: EAG
DATE: 09/25/02
FILE NAME: MSJ/MSJ/CMS/0505.AWT

HINKLE CREEK ESTATES SECTION ONE
HINKLE ROAD
HAMILTON COUNTY, INDIANA

ROGER C. WARD REGISTERED PROFESSIONAL ENGINEER
No. PE19800489
STATE OF INDIANA

BY: _____
DATE: _____

SHEET **C605** OF 25
JOB#: MSI.005

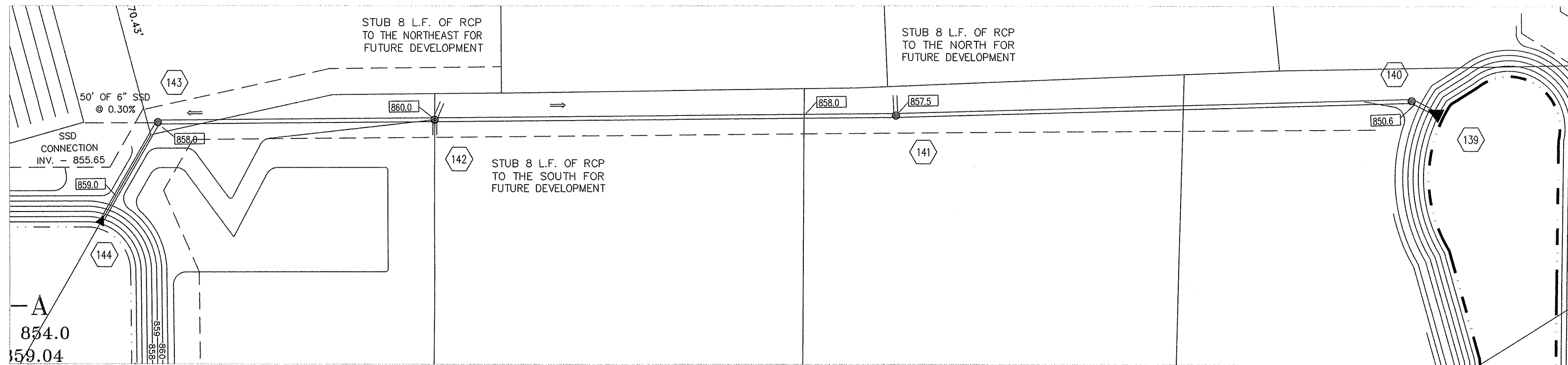

HOLEY MOLEY SAYS
"DON'T DIG BLIND"

"IT'S THE LAW"
 CALL 2 WORKING DAYS BEFORE YOU DIG
1-800-382-5544
 CALL TOLL FREE
 PER INDIANA STATE LAW IS-69-1991,
 IT IS AGAINST THE LAW TO EXCAVATE
 WITHOUT NOTIFYING THE UNDERGROUND
 LOCATION SERVICE TWO (2) WORKING
 DAYS BEFORE COMMENCING WORK.

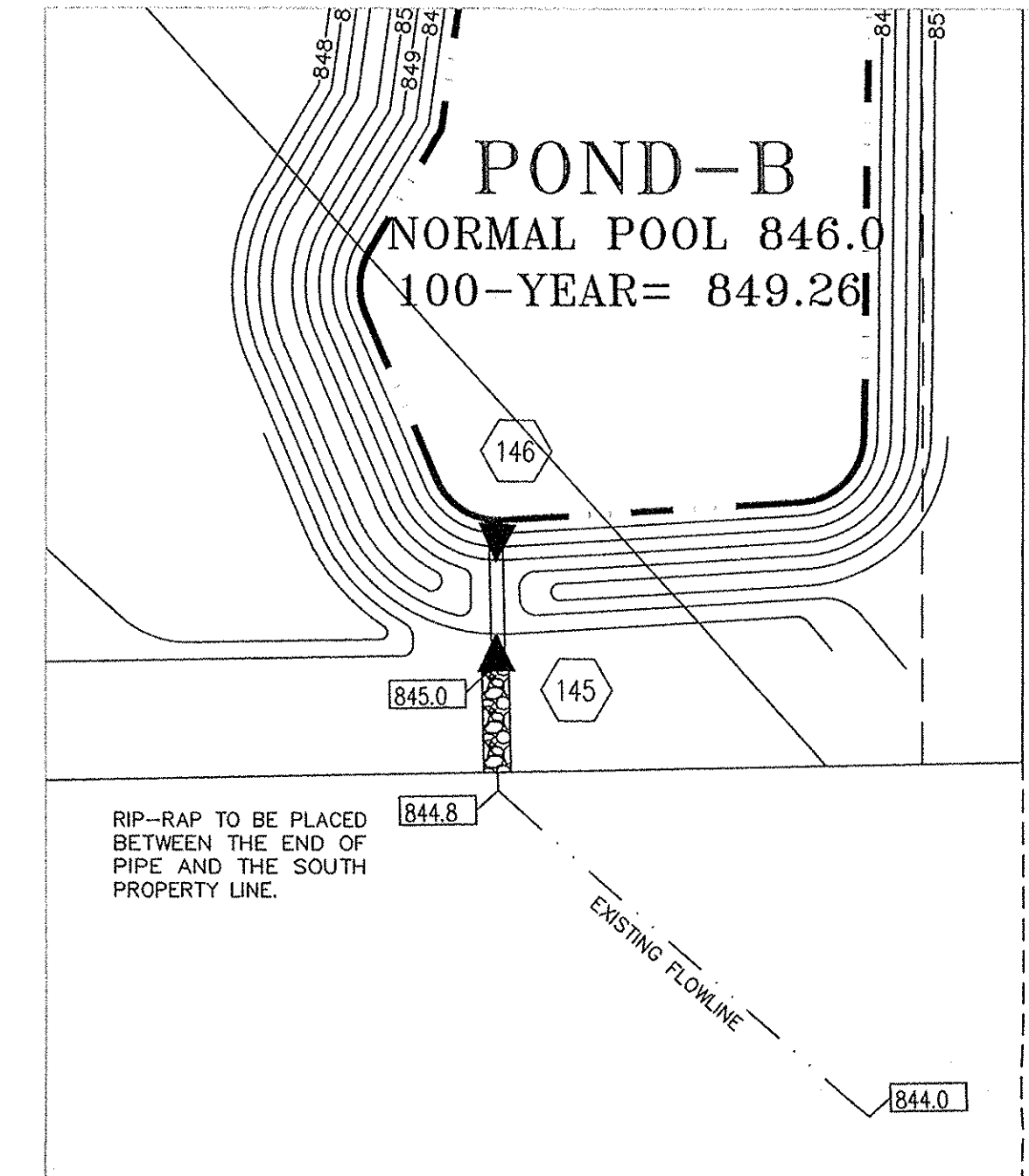
ROGER WARD
ENGINEERING
INCORPORATED
 CIVIL ENGINEERS - LAND SURVEYORS - DEVELOPMENT CONSULTANTS
 6285 NORTH COLLEGE AVENUE, SUITE 2
 INDIANAPOLIS, INDIANA 46220
 (317) 251-1738 (FAX) 251-1923
 www.rwi-engineering.com

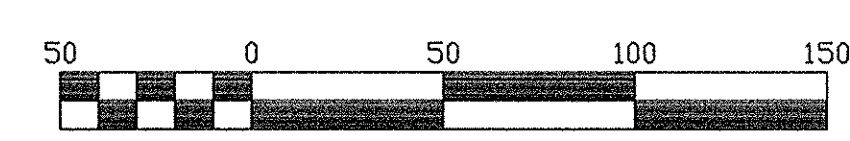

ASSUMED NORTH
 SCALE: 1" = 50'



BENCHMARKS:
 HAM G-78
 INDIANA DEPARTMENT OF HIGHWAYS BRONZE DISK SET
 IN N.W. CORNER OF 1ST BRIDGE EAST OF US 31 ON
 S.R. 38
 ELEV = 877.53
 TBM
 TOP OF MAG NAIL FOUND @ S.W. CORNER
 N.W. 1/4, SEC. 21-19-4
 ELEV = 868.66

CERTIFICATION BY SURVEYOR
 The attached ASBUILT DRAWINGS, page C601 through C606 are, to the best of my knowledge and belief a true and correct representation of the STORM SEWER SYSTEM installation.
Leland D. Miller 8/31/2009
 Leland D. Miller, Jr. #50083 Date
 Miller Surveying, Inc.

This information was gathered for input into the Hamilton County Geographic Information System (GIS). This document is considered an official record of the GIS.
 Entry Date: 1.15.2013
 Entered By: gvm

GENERAL NOTES:

- TEMPORARY TRAFFIC CONTROL DURING CONSTRUCTION TO CONFORM TO APPLICABLE LOCAL AND STATE STANDARDS.
- ALL CONSTRUCTION ACTIVITY ON THIS SITE TO BE PERFORMED IN COMPLIANCE WITH APPLICABLE O.S.H.A. STANDARDS FOR WORKER SAFETY.
- IT SHALL BE THE CONTRACTORS RESPONSIBILITY TO FIELD VERIFY ALL UTILITY LOCATIONS BEFORE CONSTRUCTION BEGINS.
- IT SHALL BE THE CONTRACTORS RESPONSIBILITY TO FIELD VERIFY ALL EXISTING ELEVATIONS BEFORE CONSTRUCTION BEGINS.

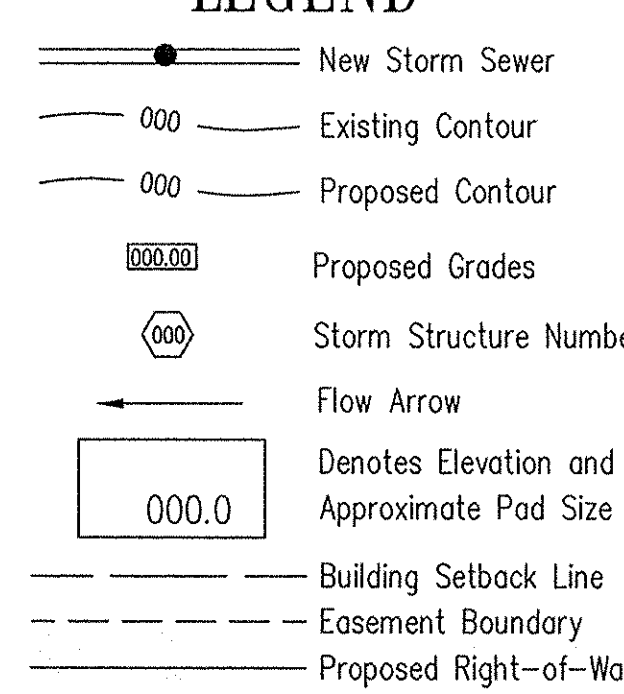
LEGEND

STORM SEWER PLAN

SCALE: 1" = 50'

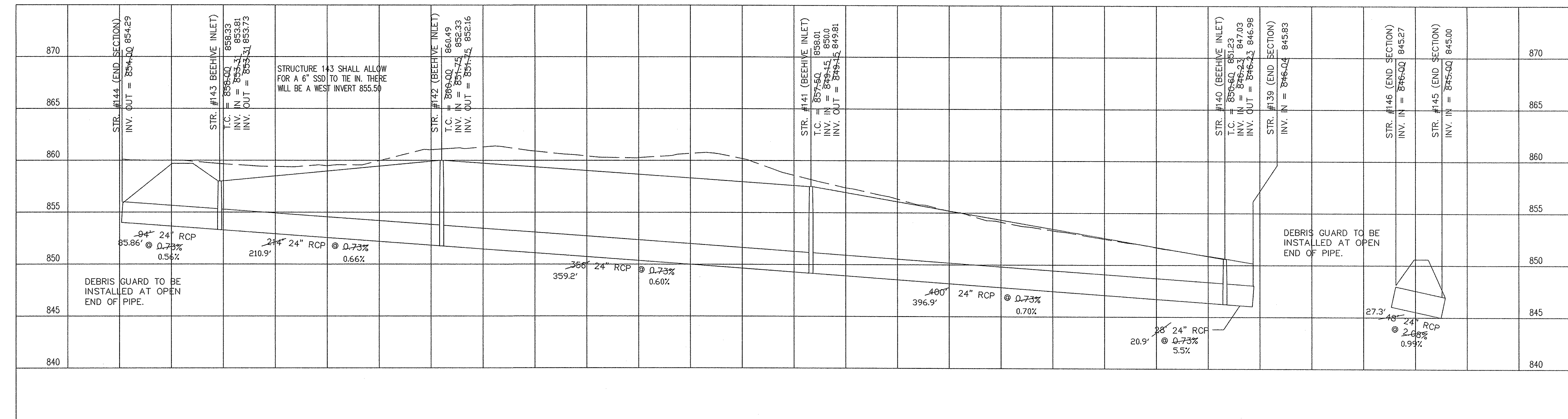

OFFSITE STORM SEWER PROFILE

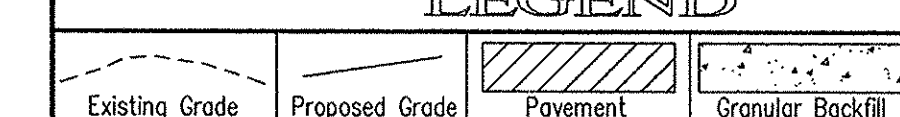
LEGEND

SCALE: $\frac{\text{HORZ.: } 1" = 50'}{\text{VERT.: } 1" = 5'}$

AS-BUILT STORM SEWER
 PLAN & PROFILES

HINKLE CREEK ESTATES
SECTION ONE
 HINKLE ROAD
 HAMILTON COUNTY, INDIANA

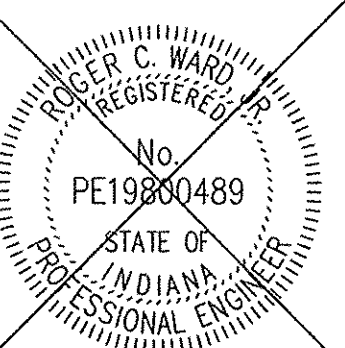

BY: _____
 DATE: _____
 SHEET
C606
 OF
 25
 JOB#: MSI.005